

All Saints Cof E Nursery



*Playing and learning together
to be the best that we can be*



Prospectus & Parents handbook

Telephone: (024) 7631 3387
allsaintsnurserybedworth.co.uk

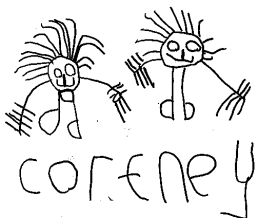

Sam.m.



Contents

Headteacher's Statement	2
Chair of Governing Body's Statement	2

Section A : Teaching and Learning

Our Nursery & Outside Learning Environment and Church Links	3
Ofsted & Aims of the Nursery	4
Curriculum	5
Behaviour, Special Educational Needs, Sex Education & Transition	7

Section B : General Information

Meet the Nursery Staff	8
School Governors, Admissions & Complaints Procedure.....	9
The School Day & school Dress Code	10
General Information	11
Settling In	12
Lunchtimes, Attendance & Absence	12
Home time, Out of Hours Club & Medical Information	13

Section C : Home and School

Links with Parents & Help from Parents	15
Bad Weather & Road Safety	16
'Thank You All Saints'	17
Useful Contact Information	18

We hope the information in this booklet will prove helpful in making the choice of school for your child. If you would like to know more or would like to look around the school, please contact the School Office: 02476313387.

HEADTEACHER'S STATEMENT

Welcome to All Saints C of E Infant School & Nursery, a very special place where we provide a safe and nurturing Christian environment for your child to grow and achieve their full potential. We work hard as a team to maintain the family atmosphere which is a hallmark of our School.

Our Mission Statement is:

“Playing and learning together to be the best that we can be”

This is the key to our commitment to child-centred education, within an active and creative curriculum. We strive to ensure that every child's learning is appropriate to them, whether their needs be intellectual, physical, emotional or social.

We are interested in the 'whole' child and want to develop children who are spiritually aware of themselves and the needs and beliefs of others. We work with them to enable them to become independent learners and confident citizens, in preparation for the wider world.

We place strong emphasis on partnership with parents, working hard to support both the child and their family in any way that we can.

We consistently achieve well above national average results at the end of Key Stage 1, because of the level of care, commitment and hard work of all of the staff who strive to bring out the best in every child.

If you do have any questions or concerns, please do not hesitate to contact us.

Fina Keeling

CHAIR OF GOVERNORS STATEMENT

Since I became a member of our Governing Body in 2004, I have always been proud of the school's achievements and ethos and I was delighted to take over as Chair in June 2006.

The Governing Body is made up of staff, and volunteers from various parts of our community, who wish to help and support the school in its aims to develop, improve and succeed.

How we do this is by having regular Governing Body meetings where we review all aspects of school's performance, discuss possible building and structural improvements, monitor finance and generally make sure that the school is running smoothly and effectively. But of most importance to all of us is ensuring that all the children who come through our door develop their full potential in an environment which inspires the joy of learning.

Whenever we can, we also try to get involved in school life, for example by attending various events and going into school to chat to the children, parents and staff. Underpinning all this is our desire to ensure that All Saints Church of England Infant School and Nursery continues to be a welcoming and caring place where every child, every family and every member of staff really do matter. That is what makes the school successful – that is the All Saints Way and I am proud to be a part of it.

Beryl Knight

Section A: Teaching & Learning

OUR NURSERY & OUTSIDE LEARNING ENVIRONMENT

All Saints is a bright modern school, opened in 1976, on the site of the former old school building: Bulkington Lane School, which had stood since 1882. It is an Aided Church of England School, under the oversight of The Nicholas Chamberlaine's School Foundation. A rolling programme of refurbishments has resulted in three bright and spacious classrooms within the main building and a newly extended and well equipped Nursery, which links directly to the school via the main entrance and the Foundation Stage outside play area. Thanks to a grant from The Nicholas Chamberlaine's School Foundation we also have a lovely chapel and most recently, our Library has been developed to provide a bright and engaging nurture room: The Rainbow Room.

Our current project is to enhance our outside spaces, to make them as exciting and inviting as the inside learning environment. We have already begun with some work on the Nursery garden and in October 2012, we welcomed Christopher Cocksworth The Bishop of Coventry, as he came to bless our new tranquillity garden 'The Jubilee Garden'. We hope to see this space flourish with the help of our team of little gardeners who will be working with Mrs Morson one of our SEYE's.

The unit accommodates around 30 children at any one of its sessions. Children usually start Nursery during the September after their third birthday. If we have further places available we will also take children who turn three years old between September and Christmas (these children start Nursery in the following January). If there are still places available we may also have an Easter intake for those children who turn three years old between January and March. All our Nursery provision is free of charge.



A school prospectus can be obtained from the School Office or on-line at www.allsaintsschbedworth.co.uk, where you will also find information about the admissions process for school.

CHURCH LINKS

As a Church school we have strong links with the parish church of All Saints Bedworth, aiming to make these links meaningful to both school and the church. The children visit the church and take an active part in the services every term, enabling them to experience worship in the church building. The rector and children's worker come into school regularly to take assemblies and welcome pupils throughout the year on visits to church as part of their R.E. studies. We are committed to upholding the Christian ethos of the school, ensuring that All saints is a place where children feel valued and loved.



As part of a wider 'family', we also share events and celebrations with the other 3 schools within The Nicholas Chamberlaine's School Foundation, such as our annual founder's day, affectionately known as 'Bun Day'. This is a day eagerly anticipated by all, when the pupils from all 4 schools gather for a special service at the Almshouses in the centre of Bedworth and receive a bun from the trustees.



OFSTED

Our last Ofsted inspection took place in June 2010, when we were judged to be a “good” school and our Early Years setting was praised as follows:

“Teaching is good with interesting, lively lessons and a strong focus on helping pupils to learn.....staff get to know each child’s strengths and needs very quickly”

”Good accommodation and interesting, imaginatively deployed resources enliven children’s experiences”

“Staff work as a closely knit team.....and foster very positive relationships with parents and carers, giving them every encouragement to become involved in their child’s education”

A full copy of this report can be seen by following the link on our website at www.allsaintsschbedworth.co.uk

AIMS

The Christian ethos of our small school provides a happy, caring atmosphere where the children can learn and flourish as part of ‘The All Saints Family’. We aim to give each child in our care the best possible start to his/her school life, celebrating the uniqueness of every child, encouraging them to ‘Let their light shine’ whilst striving to develop everyone to their full potential.



Our Aim Statement:

‘To provide the kind of working environment within a Christian setting where every person is valued and respected.’

It is important to remember that children grow and develop at differently and just as they do not walk or talk at the same time, neither do they read, write or acquire other skills at the same rate.

Our school community has worked together to agree on a set of values to which we all aspire; these are firmly rooted in the Christian faith but are also shared by many faiths as values for life:



CURRICULUM

The Foundation Stage has its own curriculum (Development Matters) which provides for continuity from birth to the end of Reception. Key Stage One, with the introduction of the National Curriculum, generally begins at Year 1. The Foundation Stage curriculum is broad and balanced and divides children's learning and development into seven areas. Each area sets out early learning goals which are made up of small steps that help us plan and trace your child's progress.

We have a topic based curriculum which covers the seven areas and aims to increase children's learning and development as follows:

All Saints C of E Nursery Long Term Topic Plan (2 year cycle)						
	Autumn 1	Autumn 2	Spring 1	Spring 2	Summer 1	Summer 2
1 st year	Colour Welcome to Reception Dinosaurs	Changes: Light & Dark Autumn	Bears	Food Shape & Colour	Mini- beasts Music & Sound	Transport, Travel & Holidays
2 nd year		Changes: Light & dark Autumn	All about Me	Traditional Stories Shape & Colour	Spring & Growing Music & Sound	

Prime Areas

Personal, Social and Emotional Development

- Maintaining relationships
- Self confidence and self awareness
- Managing feelings and behaviour
- Feel safe and secure
- Understand rules and respect self and others

In keeping with our school's Christian ethos, children in nursery take part in Bible based Foundation assemblies twice weekly. The Christian care message is also taught through our topic work. Parents are invited to assemblies during the year.



Physical Development

- Moving and handling
- Health and self-care



Communication and Language

- Listening and attention
- Understanding
- Speaking

Specific Areas

Literacy

- A joy of books and listening to stories, rhymes and poetry
- Early reading skills
- Early writing skills

Mathematics

- Number/counting skills
- Shape, space and measure

Understanding the World

- People and communities
- The world and technology

Expressive Arts and Design

This area includes exploring media and materials in all creative areas including:

- Art
- Music
- Dance
- Role play
- Being imaginative
- Construct and build, using a variety of materials



If you would like to see a copy of the national guidelines please ask a member of staff.

Learning takes place both inside and outside, where learning activities are carefully planned with clear learning objectives.

We encourage all parents to follow up our topics at home. There is a notice board outside the Nursery, which shows the topic being covered.

EDUCATIONAL VISITS



It is a well researched fact that children learn more from first hand experiences. As such throughout the year we organise a range of educational visits designed to enhance your child's learning experiences outside of the classroom environment. In order to fund these visits we will occasionally ask for "voluntary contributions".

We try to keep the costs as low as possible and we do rely on the support of parents so that we can offer a variety of worthwhile activities for our children. No child is ever excluded from such an activity because of an inability to pay.

Sometimes such activities are subsidised by School funds and thanks to the support of The Nicholas Chamberlaine's School Foundation every child has at least one free visit per academic year.

RELIGIOUS EDUCATION AND COLLECTIVE WORSHIP

We believe that a Christian foundation to learning will benefit the children, helping them to understand right and wrong and influencing their attitudes and moral values in later life. As part of Collective Worship, the children are taught simple Bible stories and learn, from themes and personal example, the basis of a Christian faith.



BEHAVIOUR POLICY

We aim to develop high standards of work and behaviour. We try to develop good relationships between all persons in the School and Nursery, regardless of rank or age. Mutual respect of persons and property is important for any community to function properly. A sense of responsibility is developed within a framework of simple rules. We expect politeness and good manners at all times, providing clear parameters for behaviour in line with our school Behaviour Policy. If there is any cause for concern over your child either because of his/her own, or someone else's behaviour, we will ask you to come in to school to discuss this with the Nursery Teacher or if necessary, the Head Teacher. Although you may not be able to speak immediately with your child's class teacher, there is always someone available to listen to any concerns.

SPECIAL EDUCATIONAL NEEDS

Some children have needs which may require special arrangements to be made for their welfare or to ensure their learning progress. We have a Special Educational Needs Register for those children, and parents are kept informed about progress and any additional learning measures taken in line with our SEN policy. Mrs Gilbert is the Special Educational Needs Co-ordinator (SENCO) in The Foundation Stage.



We try to identify learning needs as soon as possible using various assessment tools. If it appears that a child's needs are not being met then we will discuss the situation with the parents in private so that the appropriate help can be given. This may be because a child is finding difficulties in certain areas of work or because they are able to achieve a much higher level than their age expectations. The child will then be given an Individual Education Plan (IEP) which will focus on the specific areas of need or ability.

Parents of children with special educational needs are consulted on a regular basis. If the child is not progressing as expected despite extra help the school will, with parental approval, consult the LA Educational Support Services for the Early Years and their help will be enlisted as appropriate.

ASSESSMENT

Records are kept on what your child can do and are linked to the Foundation Stage Curriculum. Activities are then planned to move your child's learning forward. Each child has a Learning Journal where evidence of your child's progress is recorded.

We feel it is important to share your child's progress with you and this is often done informally when they have achieved a new skill. More formally, we do have parent's meetings during the year.

Your child's journal may be forwarded to their infant school at the end of their time in Nursery. When possible, their progress will be discussed with their Reception teacher prior to them starting school. This ensures continuity in your child's education.

If we feel your child needs extra help we will talk to you and possibly make suggestions of where we can find additional support. Likewise, if you are concerned about any area of their development, please come in and talk to us at any time. If you wish, you can view your child's records, by prior arrangement with your child's key worker.

Section B: General Information

MEET THE NURSERY STAFF

Headteacher/KS1 SENCO

Mrs T Keeling BEd, NPQH

The Nursery Team

Assistant Headteacher/ F.Stage SENCO

Mrs J Gilbert Cert Ed

Senior Early Years Educator (mornings)

Mrs M Cook NVQ3, BA (Hons)

Senior Early Years Educator (afternoons)

Mrs J Morson NVQ3

Early Years Educator

Mrs L Everitt NVQ3

Lunch-time Supervisors

Mrs K Blackshaw NVQ 2

Miss D King

Before/After School Club Co-ordinator

Miss K Childs NVQ 3

School Business Manager

Mrs J Hanson MInstAM, DipM

Administrative Assistant

Mrs S Bullock

ICT Technician

Mr S New

Kitchen Assistant/ Crossing Warden

Mrs J Heritage

Caretaker

Mrs J Hall

Cleaner

Miss D King

Our staff have extensive experience and relevant qualifications/training to ensure that we maintain the highest standard of care for your child during their time with us.

During the course of the year your child may need to be observed. This may be by ourselves, other professionals or students. This is part of normal school life. If you have a problem with this, please speak to us. We will ask your permission to take pictures or video your child.

SCHOOL GOVERNORS

Headteacher	Mrs Tina Keeling
Teacher	Mrs Judith Gilbert
Non-teaching staff	Mrs Joanne Hanson
Foundation	Mrs Beryl Knight (Chair) Mr Wayne Parker
Warwickshire County Council	Mrs Doreen Holland (Vice Chair)
PCC	Mrs Celia Hare (Ex-officio) Mrs Linda Jones
Parent	Mrs Charlotte Hale 1 vacancy
DBE	1 vacancy
Clerk to Governors	Mrs Joanne Bennett

ADMISSIONS

All Saints C of E Infant School is a Voluntary Aided School in which the Governing Body is the Admission Authority and responsible for admissions. It is guided in that responsibility by the requirements of law and advice from the Diocesan Board of Education. Application is made through Warwickshire Local Education Authority admissions department in accordance with our Admissions Policy. A copy of this can be found on our school website allsaintsschbedworth.co.uk or by contacting the school office.



COMPLAINTS

We do try to ensure that every child in our care progresses well and is happy in the school, however if you do ever have cause for concern or complaint please come into school to discuss the matter with the Classteacher and/or the Headteacher. Normally most things can be sorted out in a friendly manner. There is however, an official complaints procedure which you may look at in school if you need to do so.

THE SCHOOL DAY

Nursery	a.m.	8.30 - 11.30
	p.m.	12.30 - 3.30 (Wednesday 12.45 - 3.30)
2.5 Days		Monday, Tuesday and Wednesday (am) <u>or</u> Wednesday (pm), Thursday and Friday



All day provision is from 8.30am until 3.30pm.

We encourage good timekeeping and like to greet the children and their parents at the beginning of each session. We ask that you always establish contact with a member of staff before leaving your child. For security reasons please do not disturb the staff once the session has begun. If you arrive late, need to collect your child early, or need to speak to a member of staff please go to the school office.

We offer a very secure environment for the children, with only the main door giving access into the premises which is always kept locked during session times. The play area is totally enclosed, as are the surrounding grounds.

Children are only allowed to leave our care with a parent, relative or an authorised carer known to staff. Always inform staff if anyone other than a parent/main carer is collecting your child.

SCHOOL DRESS CODE

Uniform

As a small Church school, we feel it is important to generate a feeling of community and belonging for the children. Part of the way we can do this is to increase their sense of identity by the children wearing our 'All Saints' sweatshirts and school uniform. This means the children have a more immediately visible connection with the school, both to them and to other members of the community (always useful when we are out on any visits).

We also feel that if the children have specific clothes for school, it reminds them that they are "at school", and the clothes help to indicate and reinforce the message that a certain level of behaviour and focus is expected of them during the school day.

Our uniform consists of:

- a navy blue sweatshirt or cardigan with our school logo
- a white polo shirt
- navy blue/black jogging bottoms
- grey skirts or pinafores
- flat shoes (no open toe sandals or boots)
- plain black, navy blue or grey tights or white socks for girls
- grey or black socks for boys
- green gingham summer dresses



Uniforms (with our school logo) can be purchased from Toye Kenning and Spencer's School uniform shop, based on Newtown Road in Bedworth. Book bags are available from the School Office. Further information can be found at <http://www.toye.com/school-shop-bedworth>

All items of your child's clothing should be clearly marked with his/her name. With everyone having similar clothes this is essential.

Each child has a special peg with their photo and coats are hung there each day.

We have aprons for messy activities but odd paint splashes are inevitable. We keep a selection of spare clothes for children who may have water play or 'toilet accidents'. If your child needs to borrow these, please wash and return them to school as soon as possible.

The nursery children have an opportunity to use the school's gymnastics apparatus in the hall once each week, during the Summer term. On these days the children will wear their vests and pants, so no special clothing for P.E. is necessary. Please ensure children wear clothes that they can take off and put on easily, to encourage independence.

JEWELLERY

Jewellery should not be worn in school. If your child has pierced ears, would you please see that only small studs are worn. Hooped or dropper ear-rings are a hazard in PE or in play, and should not be worn for school. Even necklaces or rings can be dangerous. If there are religious reasons for wearing certain items, please speak to Mrs Keeling about this so that we are informed and can take appropriate action.

TOYS AND BOOKS

If children bring things from home to show us, or to lend for displays and topics, it does help if they are named whenever possible. Children are asked not to bring toys in on a regular basis unless they are necessary to help them settle.



We do, at present, give your child the opportunity to choose a library book each week to take home. It is a well researched fact that children who enjoy books with their parents are read to at home, can learn more quickly in school.



VOLUNTARY CONTRIBUTIONS

Although nursery education here is free parents are invited to contribute 20p per session (£1 for 5 sessions) to cover the cost of snacks, cooking ingredients, art and craft materials etc. Staff collect contributions on Wednesdays at the end of each session.

We also ask that you donate one box of tissues and wet wipes when your child starts Nursery.

BIRTHDAYS AND CELEBRATIONS



When it is your child's birthday we sit together to sing and share in the celebration of this happy event. If you wish you can send in sweets, chocolate, cakes etc. to share with the other children.

At special times of the year such as Christmas and Easter we attend All Saints church and warmly invite parents to join us. We also hold special assemblies during other times of the year such as Mother's day, to which you will be invited.



SETTLING IN

It is most important to us that your child's transition from home to Nursery is a positive and happy experience for you and your child. Therefore we arrange Family Days and visits in the term before the children come to the Nursery class. These enable everyone to get used to the building, the staff and each other in a relaxed and informal way. Before your child starts Nursery, your child's key worker and a colleague like to visit each of you in your home. This establishes a closer home/school link and gives the child a chance to meet the staff on his or her own ground. During the home visit, we will advise you of when your child will start Nursery. To begin with, children will attend for part of the session, as follows:

	Morning & Mon – Weds Children (2.5 days)	Afternoon & Weds – Fri Children (2.5 days)
Week 1	9.00 – 10.30	1.00 – 2.30
Week 2	8.30 – 11.30	12.30 – 3.30

If your child has settled s/he will attend normal sessions. For those children who are less confident alternative arrangements will be made. We will try to start friends in the same group. Full time places start towards the half term holiday after your child starts.

Nursery staff are always available to give help or advice if problems occur. We do urge parents to let us know if anything happens at home which could be unsettling for the children. Any information you do give will be treated in confidence. Similarly, we will always tell you of anything which occurs in Nursery which might have worried or upset your child. If you need to talk further please do speak to the Head.

LUNCHTIMES

For those children attending full day sessions, parents can provide a packed lunch or purchase a hot meal for their child. Our meals are nutritionally balanced and cooked off-site at St Michael's C of E Primary School. A vegetarian option is also available - parents should discuss any special dietary requirements with our Nursery staff. If you do opt for a school lunch, money should be sent in to the School Office in a named envelope, either on the day or on a Monday in advance. School meals are not available on a Wednesday.

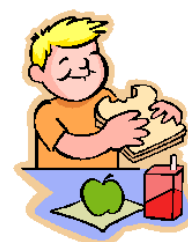

If you believe that you may be eligible for free school meals, please ask for a form at the School Office. All queries are dealt with sensitively and confidentially.

ATTENDANCE & ABSENCE

It is very important that your child attends Nursery regularly to make full use of their place. If your child is ill or there is some other important reason why they are absent, we would appreciate it if you could let us know by telephoning or sending in a message. If your child is absent from Nursery we may contact you if we have not received a message explaining why your child is absent. Any child suffering from a doubtful rash, sore throat, sore eyes or ears, flu symptoms, sickness or diarrhoea should be kept at home until the symptoms disappear (for at least 48 hours). We do ask for notification of doctor, hospital or dental appointments, whenever possible.

On rare occasions we have had to withdraw the offer of a place when frequent absences have been unexplained.

HOME TIME

Parents are invited to come in to Nursery to collect their children. If you collect your child by car we ask that you park considerately and do not obstruct driveways etc. Please do not drive on to the school grounds as your car is not insured. We do not permit smoking or alcohol anywhere on our premises. These rules are designed to protect your children.

BEFORE AND AFTER SCHOOL CLUB

Our Before School Club is open from 8.00 – 8.30 am and our After School Club operates from 3.30 – 4.00 pm daily, both based within the Rainbow Room. Please speak to someone in the School Office for further details or current charges or if you are interested in registering your child for either session.



Places are limited and **must be booked in advance.**

MEDICAL INFORMATION

Medication in School



In line with other Warwickshire schools and recommendations from the Trade Unions, we will not usually administer medicines in school. Medicines, other than asthmatic relievers, should not need to be given in school. To help avoid unnecessary taking of medicines at school, parents should be aware that a three times daily dosage can usually be spaced evenly throughout the day and does not necessarily have to be taken at lunchtime eg. breakfast, after school and bedtime. Parents should ask the family doctor if it is possible to adjust medication to avoid school time doses.

Children who need medication for asthma will be supervised whilst they use their inhalers. Inhalers giving clear instructions for use must be handed, by the parent, to Mrs Everitt, who will explain procedures and ask you to sign a form to ensure correct administration of the medication. Similarly, if your child suffers from any allergies we should be informed; if your child has an epi-pen for possible anaphylaxis, it is important that we know so that staff can receive specific training and an individual care plan can be put in place.



Accident or Emergency

Minor injuries sustained in Nursery are dealt with by a member of staff. We have several members of staff in both Nursery and School who are qualified in giving First Aid:

Mrs J Morson Mrs M Payne Mrs D Eller
Mrs L Everitt Mrs L Clarke Miss K Childs



In an emergency however, it may be necessary to contact a parent. **It is therefore most important that contact addresses and telephone numbers are kept up to date.** Please inform the school office if there is any change in this information (yellow forms available). We require three addresses and phone numbers at least please.

Hospital and Dental Appointments etc

Children are allowed time off school for dental, or medical treatment. It is helpful if the teacher concerned can be informed beforehand so that the register can be marked accordingly, and a dinner ordered if the child is back in school at dinner time. It would be really helpful and less disruptive to your child's education, if these appointments could take place out of school time although we realise that this is not always possible.



INFORMATION NEEDED FROM PARENTS

On admission, all parents are asked to complete a data checking sheet giving information as to where the parent/parents or other adults can be contacted during the school day. This information is regarded as confidential and is only used should it prove necessary in the case of accident or illness to locate parents. It is also a legal requirement that details, full name, date of birth and parental responsibility of each child admitted to school is verified by the sight of a FULL birth certificate.

SAFEGUARDING

Children will not be allowed to leave school with anyone other than their parent or other adult named on the child's collection list, unless the teacher has been informed beforehand and a password given, in line with our agreed collection arrangements.

Section C: Home and Nursery

LINKS WITH PARENTS

Successful education involves a partnership between home and school and for this reason we encourage parents and carers to become involved in the life of our school. We are all part of 'The All Saints Family' and it's good for the children to see us working together.

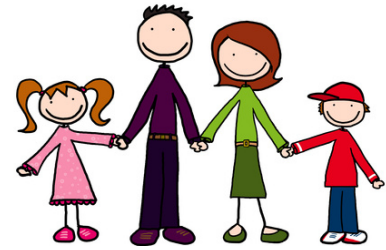

We are partners in the education of your child.

We have a Home School Agreement (see next page), which you and your child will be asked to sign when they first join All Saints. Parents are welcome to help in school – please let us know if you have some time to spare and would like to be involved, maybe in the classroom or seasonal activities such as our Christmas Fair. Parents are welcome to work in Nursery and we often ask parents for help on their child's educational visits.

There are Parents' Days/Evenings when you are welcome to see your child's work and discuss their progress with teachers. These take place in the Autumn and Spring terms. Formal reports are issued in the Summer term, which include assessments of your child's levels of achievement within the Foundation Stage; the report also makes reference to behaviour, attitude and interests.

If you have any worries or questions about your child, please call or come in to school to see us. For brief discussions the staff are all available at the end of each day. If you need a longer time for discussion, please ask so that a suitable appointment can be arranged in a more private and quiet room. A Home-School Partnership Agreement is in place.

HELP FROM PARENTS

Parents are encouraged to be part of their child's time in Nursery and can volunteer to help in many ways such as offering weekly support in the nursery, coming on educational visits and outings, bringing in items for activities and fundraising activities.

Support from parents is always greatly appreciated. All adults working or helping within our setting on a regular basis would need to be CRB checked.

General Information

The school photographer visits school each year, usually in the Autumn term, to take individual/family portraits in time for Christmas. We also have informal class-group photographs in the Summer term and once every 3 years we have a whole school photograph, including your child once during their time at All saints.

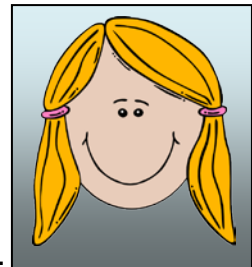

If your family circumstances change, or things happen at home which may affect your child in school, please inform the class teacher. A quite trivial thing to you may be a really upsetting thing for a child, or it may affect his/her behaviour in school.

On Site Safety

Please do not drive through the school gates – once you are in the school premises your car is not insured. We do not permit smoking or alcohol anywhere on our premises. We also request that you do not bring dogs or puppies of any size onto school grounds. **All of these rules are designed to protect your children.**

Bad weather Arrangements

In the event of poor weather :-

The school will be kept open whenever possible.

In the event of severe weather, please look on the WCC website school closures page, the local radio station will also be informed that the school is closed.

If the weather deteriorates during the school day, we may need to close the school early, and this information will be on local radio and WCC website school closures page at www.warwickshire.gov.uk.

We may also ring you so that you can collect your child early. Alternatively you may telephone the school to verify the situation. In these circumstances, your child must be collected by you or by someone else with your permission, in accordance with our usual collection procedure.



If your child is going to be late due to weather conditions, please inform the school so that we can order dinners etc.

Road safety



To ensure their child's safety parents should encourage children to take road safety seriously and should themselves set a good example when crossing the road. Our School Crossing Warden is Mrs Julie Heritage and she is on duty directly outside the school entrance at the front of school on Bulkington Road from 8.25am to 9.05am and 2.50pm to 3.40pm. Please cross with Mrs Heritage with your child only at that point and not between parked cars.

Points to remember:

- ❖ Please do not park cars on, or drop off on the yellow lines as this is illegal.
- ❖ Bulkington Road is a busy road and parked cars can make crossing hazardous.
- ❖ Please do not park or wait across driveways to houses either at the front of school or in The Priors. This can cause upset and anger, which can often lead to accidents and we pride ourselves on our good relationships with local residents.

THANK YOU ALL SAINTS.....

These are comments from just some of our parents as their children have moved on to school:

"Eliot has felt very secure in Nursery and made some good friendships which have been very important to him.....Eliot tends to run to school and is full of exciting news about his morning. We thank all the staff for the warmth and love they have surrounded him with."

"Everything she has learned will be a good foundation for the rest of her school years.....it has been a special time of Georgia's life."

"Thank you for a wonderful start to Martin's education he has loved every minute and will miss you all."

"The staff are very special and caring we are so pleased we chose this Nursery - thank you from the bottom of our hearts."

"I am very pleased with the progress Jack has made, the staff have worked wonders with him."

"I can't thank the staff enough for what they have done for Shaun and myself. Without the help and support I don't think he would have got as far as he has."

"Our son has made fine progress in the friendly nurturing environment at All Saints."

USEFUL CONTACT INFORMATION

School Address: All Saints C of E Infant School & Nursery
The Priors
off Mitchell Road
Bedworth
Warwickshire
CV12 9HP

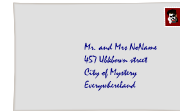

Telephone No: 024 7631 3387

County Education Office: Warwickshire County Council
Saltisford Office Park
Ansell Way
Warwick
CV34 4UL

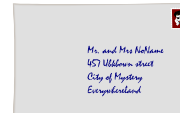

Telephone No: 01926 410410

Free School Meals Office: Warwickshire County Council
Saltisford Office Park
Ansell Way
Warwick
CV34 4UL

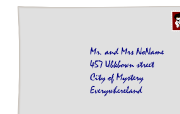

Telephone No: 01926 412396

Website Address: www.allsaintsschbedworth.co.uk

Further information for parents can be found at: www.foundationyears.org.uk

E-mail Address: admin3301@we-learn.com

OFSTED: Royal Exchange Buildings
St Ann's Square
Manchester
M2 7LA



E-mail: enquiries@ofsted.gov.uk



Telephone No: 08456 404045

How to find us

